



# UNITED SURVEY SERVICE CO.

CONSTRUCTION AND LAND SURVEYORS  
8033 CHURCHILL NILES, IL 60714  
TEL: (847) 581-0040 FAX: (847) 581-0041

## PLAT OF SURVEY

OF

LOT 7 IN BLOCK 2 IN PINE CREST SUBDIVISION OF THE NORTH 1/2 OF THE SOUTHEAST 1/4  
OF THE NORTHWEST 1/4 OF SECTION 33, TOWNSHIP 42 NORTH, RANGE 13 EAST OF THE THIRD  
PRINCIPAL MERIDIAN, IN COOK COUNTY, ILLINOIS.

KNOWN AS: 2025 WASHINGTON AVENUE, WILMETTE, ILLINOIS.

Village of Wilmette Drawing Review

THIS SET OF PRINTS MUST BE AVAILABLE

- (a) No exceptions taken.
- (b) Comments as noted.
- (c) Approved as corrected.

ARCHITECT & CONTRACTOR ARE RESPONSIBLE FOR FINAL BUILDING CODE COMPLIANCE.

Separate Engineering Department  
ROW Permit - Top of Foundation  
Approval is Required

### WASHINGTON AVENUE

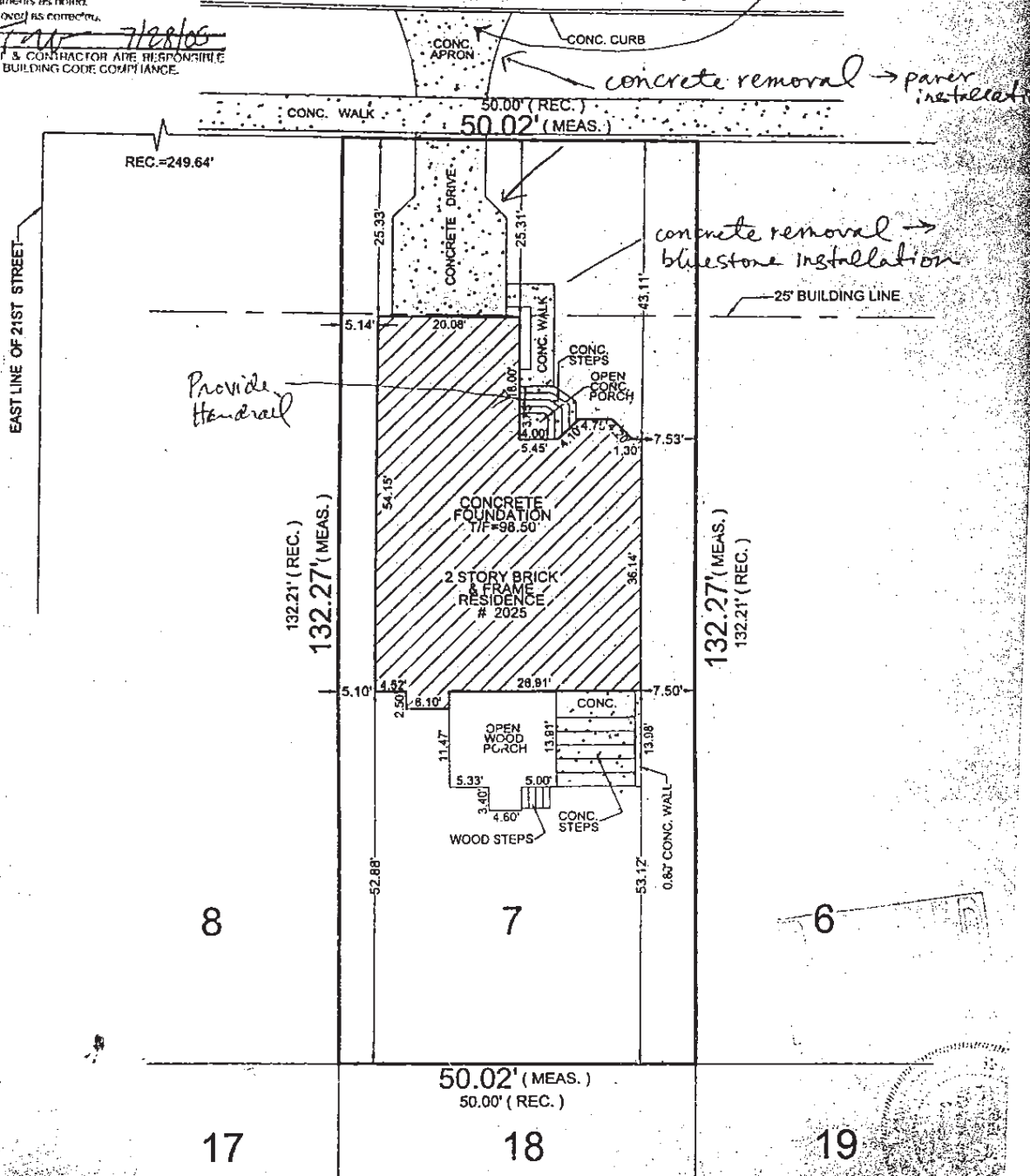

UPDATED: FEBRUARY 25, 2003

CHECK (S) IN BOX MEANS THAT SURVEY HAS BEEN MADE FOR USE IN CONNECTION WITH A REAL ESTATE OR MORTGAGE LOAN TRANSACTION AND IS NOT TO BE USED FOR CONSTRUCTION.

ORDERED BY:  
PAUL M. LUKES, P.C.  
ATTORNEY AT LAW

DATE: MAY 23, 2001

SCALE: 1" = 15'

BUILDING LINES AND EASEMENTS ARE SHOWN ONLY WHERE THEY ARE SO RECORDED IN THE MAPS OTHERWISE REFER TO YOUR DEED OR ABSTRACT. COMPARE ALL POINTS BEFORE BUILDING BY SAME AND AT ONCE REPORT ANY DIFFERENCE.

STATE OF ILLINOIS )  
COUNTY OF COOK ) SS

I, ROY G. LAWNICZAK, DO HEREBY CERTIFY THAT I HAVE LOCATED THE BUILDING ON THE ABOVE PROPERTY.

STATE OF ILLINOIS )  
COUNTY OF COOK ) SS

I, ROY G. LAWNICZAK, DO HEREBY CERTIFY THAT I HAVE SURVEYED THE ABOVE DESCRIBED PROPERTY AND THAT THE PLAT HEREON DRAWN IS A CORRECT REPRESENTATION OF SAID SURVEY. ALL DIMENSIONS ARE SHOWN IN FEET AND DECIMALS AND ARE CORRECTED TO A TEMPERATURE OF 60° FAHRENHEIT.

