

PLAT OF SURVEY

OF

THE NORTH 218.47 OF THE SOUTH 1098.56 FEET OF THE EAST HALF OF THE WEST HALF OF THE WEST HALF OF THE NORTHEAST QUARTER OF THE NORTHWEST QUARTER OF SECTION 24, TOWNSHIP #2 NORTH, RANGE 12 EAST OF THE THIRD PRINCIPAL MERIDIAN, SUBJECT TO EXISTING ROADS OR EASEMENT THE NORTH LINE OF SAID TRACT BEING A LINE 27 FEET SOUTH OF AND PARALLEL WITH THE SOUTH LINE OF THE NORTH ONE AND HALF ACRES OF THE WEST HALF OF THE WEST HALF OF THE NORTHEAST QUARTER OF SAID SECTION 24 AND THE WEST LINE OF SAID TRACT BEING THE CENTER LINE OF EASEMENT DEDICATED BY DOCUMENT NUMBER 11603430, IN COOK COUNTY, ILLINOIS.

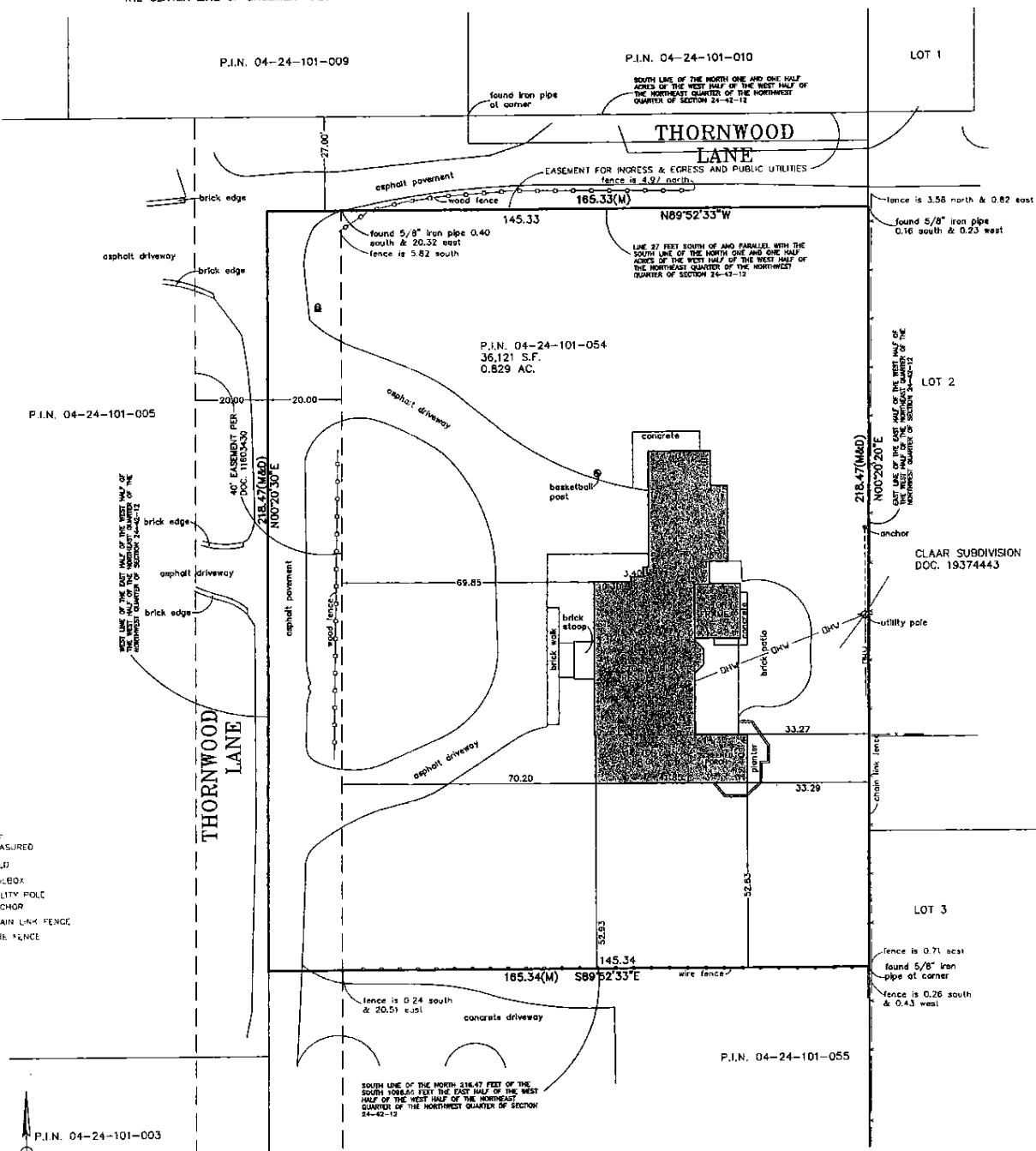

- LEGEND**
- (M) MEASURED
 - (D) DULL
 - VALVE BOX
 - UTILITY POLE
 - ANCHOR
 - CHAIN LINK FENCE
 - ○ ○ WIRE FENCE

ALL DISTANCES IN FEET AND DECIMAL PARTS THEREOF. NO DIMENSIONS TO BE ASSUMED FROM SCALING.

Compare your description and site markings with this plat and AT ONCE report any discrepancies which you may find.

NOTE: Only those Building Line Restrictions or Easements shown on a Recorded Subdivision Plat are shown hereon unless the descriptions ordered to be surveyed contains a proper description of the required building lines or easements.

PROJECT NUMBER
B051

PLAT OF SURVEY
HAYWARD RESIDENCE
615 THORNWOOD LANE
NORTHFIELD, ILLINOIS

CONSULTING, INC.
INFRACON & GEODCON
 CONSULTING CIVIL ENGINEERS & LAND SURVEYORS
 300 WASHINGTON DRIVE, WHEELING, ILLINOIS 60090 PH (847) 215-1133 | FAX (847) 215-1177
 PREPARED FOR: SUTHERLAND HOMES
 FIELD CREW: D.J. FIELD WORK: 04/25/08 DRAFTED BY: S.R.M. CHECKED BY:

STATE OF ILLINOIS COUNTY OF COOK S.S.
 THIS PROFESSIONAL SERVICE CONFORMS TO THE CURRENT ILLINOIS MINIMUM STANDARDS OF PRACTICE APPLICABLE FOR A BOUNDARY SURVEY.
 WHEELING, ILL. MAY 17th, A.D. 2008.
 BY: [Signature]
 ILLINOIS PROFESSIONAL LAND SURVEYOR #3681
 LICENSE EXPIRES NOVEMBER 30, 2008
 FIRM NO. 184-001330