

# PROFESSIONALS ASSOCIATED SURVEY, INC.

Property - Alta - Topo - Condo - Mortgage Surveys

HIGHLAND PARK OFFICE:  
1510 OLD DEERFIELD ROAD  
HIGHLAND PARK, ILLINOIS 600  
TEL: (847) 831-1200  
FAX: (847) 831-9206

LINCOLNWOOD OFFICE:  
7100 N. TRIPP AVENUE  
LINCOLNWOOD, ILLINOIS 60646  
TEL: (847) 675-3000  
FAX: (847) 675-2167

## PLAT OF SURVEY

OF

LOT 76 ( EXCEPT THAT PART LYING SOUTHEASTERLY OF A LINE DRAWN FROM A POINT IN THE NORTH LINE OF SAID LOT, 50.00 FEET WEST OF THE NORTHEAST CORNER OF SAID LOT TO A POINT IN THE SOUTHERLY LINE OF SAID LOT, 52.00 FEET WESTERLY OF THE SOUTHEASTERLY CORNER OF SAID LOT ) IN WILLIAM H. BRITIGAN'S SUNSET RIDGE GOLF CLUB ADDITION, BEING A SUBDIVISION OF THE SOUTH 1/2 OF THE SOUTHWEST 1/4 OF THE NORTHWEST 1/4 ( EXCEPT THE NORTH 5 ACRES THEREOF ) ALSO THAT PART OF THE WEST 1/2 OF THE SOUTHEAST 1/4 OF THE NORTHWEST 1/4 LYING WESTERLY OF HAPP ROAD AND THE NORTH 1/2 OF THE NORTH 1/2 OF THE NORTHWEST 1/4 OF THE SOUTHWEST 1/4 OF SECTION 13, TOWNSHIP 42 NORTH, RANGE 12, EAST OF THE THIRD PRINCIPAL MERIDIAN, IN COOK COUNTY, ILLINOIS.

COMMONLY KNOWN AS : 295 MEADOWBROOK DRIVE, NORTHFIELD, ILLINOIS.

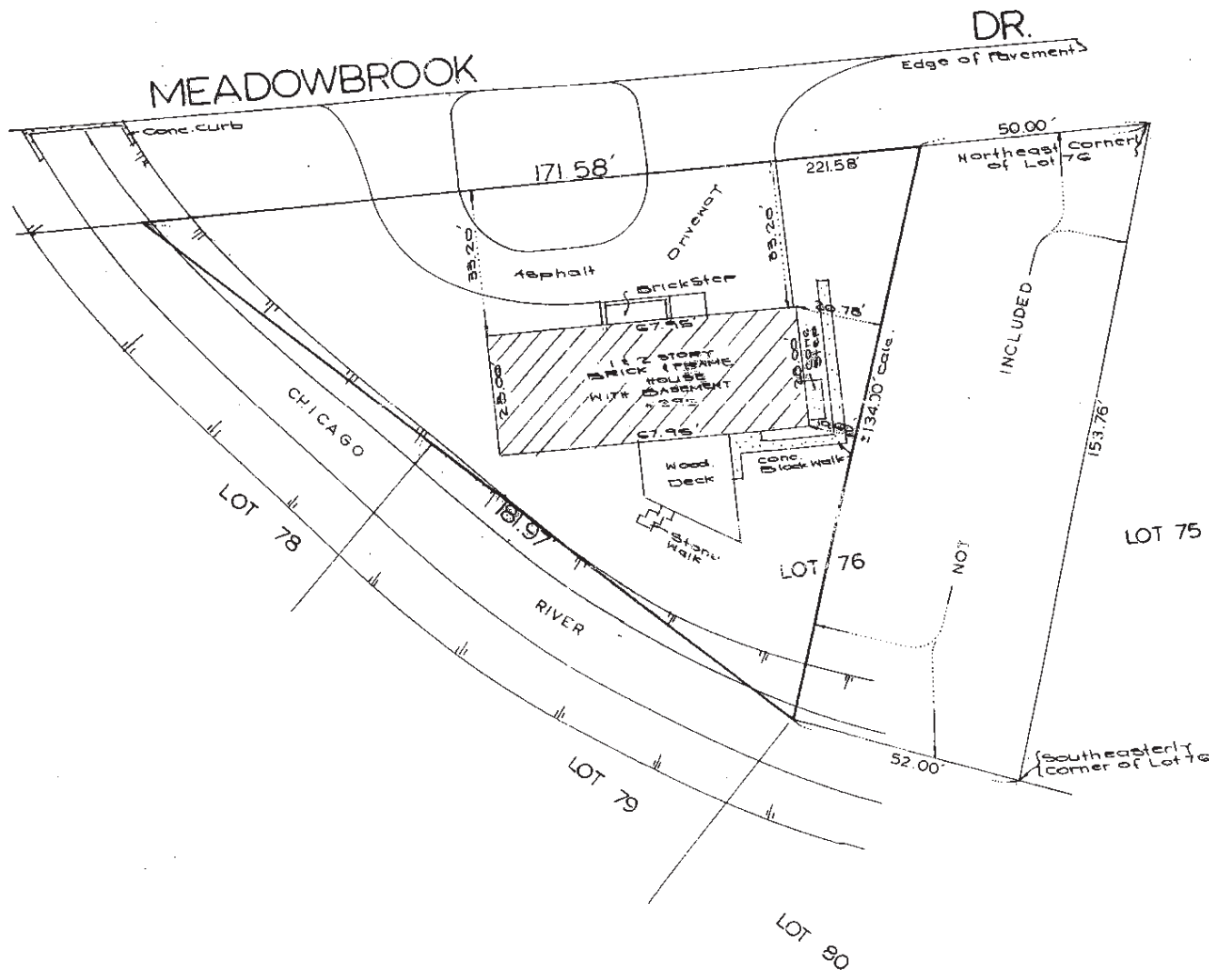

IF CHECK  IN BOX MEANS THAT SURVEY HAS BEEN MADE FOR USE IN CONNECTION WITH A REAL ESTATE OR MORTGAGE LOAN TRANSACTION AND IS NOT TO BE USED FOR CONSTRUCTION.  
DIMENSIONS ARE NOT TO BE ASSUMED FROM SCALING

BUILDING LINES AND EASEMENTS ARE SHOWN ONLY WHERE THEY ARE SURVEYED. ALL POINTS BEFORE BUILDING BY SAME AND AT ONCE REPORT AND RECORDED IN THE MAPS, OTHERWISE REFER TO YOUR DEED OR ABSTRACT.  
State of Illinois  
County of Lake ss.  
County of Cook

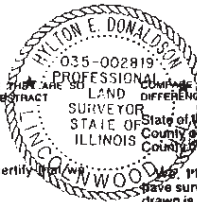

We, PROFESSIONALS ASSOCIATED, do hereby certify that we have surveyed the above described property and that the plat hereof drawn is a correct representation of said survey.

*Hylton E. Donaldson*  
PROF. IL. LAND SURVEYOR

*Hylton E. Donaldson*  
PROF. IL. LAND SURVEYOR

Order No. 96-36021  
Scale: 1 inch = 25 feet  
Date: July 20, 1996  
Ordered by: ADVANCED SURVEY INC.

